Things Ain't What They Used To Be
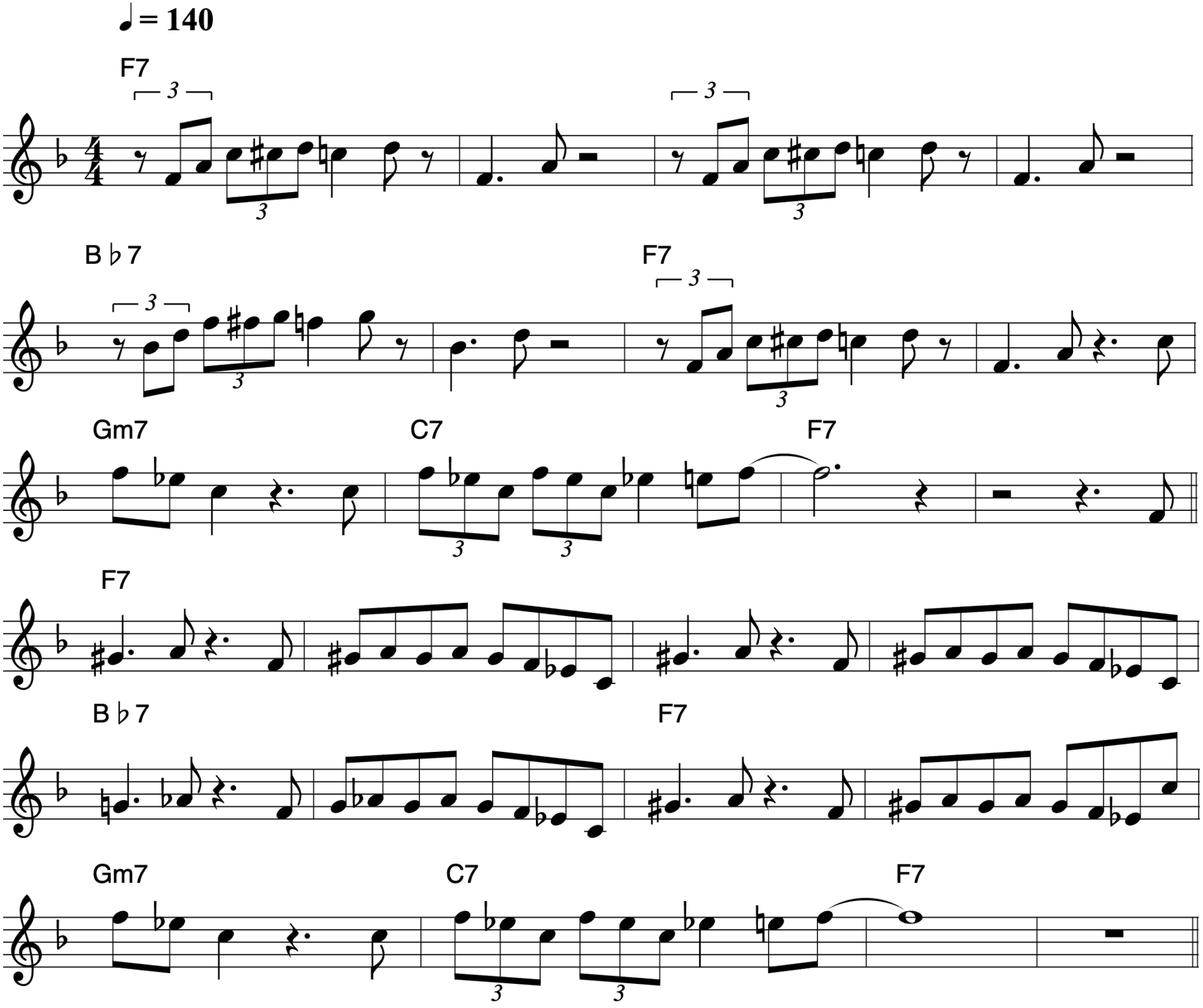
Duke Ellington